

NOTICE: Cass County NE Fairgrounds !!

Directions from Interstate 29 North:

Take I-29N to I-80W toward Lincoln, NE. Get off on Exit #439 (144th Street). Turn left (south) on 144th street/state highway NE-50. Drive south approximately 17.5 miles to state highway NE-1. Turn left (east) two miles.

Directions from Interstate 29 South:

Take I-29S to I-80W toward Lincoln, NE. Get off on Exit #439 (144th Street). Turn left (south) on 144th street/state highway NE-50. Drive south approximately 17.5 miles to state highway NE-1. Turn left (east) two miles.

Directions from Interstate 80 West:

Take I-80W toward Lincoln, NE. Get off on Exit #439 (144th Street). Turn left (south) on 144th street/state highway NE-50. Drive south approximately 17.5 miles to state highway NE-1. Turn left (east) two miles.

Directions from Interstate 80 East:

Take I-80E into Omaha. Continue on I-80E towards Lincoln. Take Exit #439 (144th Street). Turn left (south) on 144th street/state highway NE-50. Drive south approximately 17.5 miles to state highway NE-1. Turn left (east) two miles.

A small raffle will be held both days—drawing on Sunday at lunch.

All entries received after 5:00 p.m., April 8 will be at the Day of Trial fee of \$25.00 per entry.

PREMIUM LIST

Early Entries close at 5:00 P.M.,

Wednesday, April 8, 2015 at the FTS's address

Early Entries must be received with payment by

Debb Meyer, 1020 South 218th St

Elkhorn, NE 68022 (402) 537-9568

Day-of-Trial Entries close 30 minutes prior
to roll call day of trial at the FTS table

Entries will NOT be acknowledged via email or phone
No digital or email entries accepted.

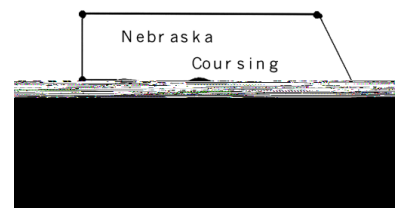

NEBRASKA COURSING ASSOCIATION

Saturday, April 11, 2015

Sunday, April 12, 2015

ASFA Lure Field Trial

All Breeds

Cass County Fairgrounds

8420 144th St.

Weeping Water, NE 68463

Held in Region V

Early Entry Fee: \$18.00 for first hound
\$15.00 for second and each additional hound of same owner

See Insert for hound entry fee grid

Day of Trial Entry Fee: \$25.00

Permission has been granted by the
American Sighthound Field Association
for the holding of this event
under ASFA rules and regulations

debb Meyer, Chairman
ASFA Scheduling Committee
Updated 03/23/2015

NCA Officers and Board of Directors

President: Kent Standerford **Vice-President:** Josie Haumont
Secretary: Trisha Borland **Treasurer:** Marilyn Standerford
ASFA Delegate: Meghan Scheffler **Board of Directors:** Jim Meyer, Debb Meyer, Mary O'Neill

JUDGES AND THEIR ASSIGNMENTS

Deann Britton, Aurora, CO
 Karen Frederick, Baldwin, MO
 Josie Haumont, Omaha, NE
 *Kent Standerford, Omaha, NE

S = Single judging that breed

* = Provisional

SATURDAY, APRIL 11, 2015

	A	AZ	BA	B	CD	G	IB	IW	IG	P	RR	S	SD	SL	SW	W	SIN	LM
DB		X			X			X	X	X	X	X	X	X	X	X		
KF	X	X	X	X		X	X	X	X	X	X	X	X	X	X	X	X	
JH			X		X													
KS	X			X		*	*											X

SUNDAY, April 12, 2015

	A	AZ	BA	B	CD	G	IB	IW	IG	P	RR	S	SD	SL	SW	W	SIN	LM
DB		X	X		X	X	X	X	X	X	X	X	X	X	X	X		
KF	X	X		X	X			X	X	X	X	X	X	X	X	X		X
JH			X															X
KS	X			X		*	*										X	

Field Trial Chairman: Josie Haumont
Field Trial Secretary: Debb Meyer (address on front) 402-290-1506 (day of trial only, please)
Field Trial Clerks: Deb Wilson, Meghan Scheffler, Jim Meyer, Marilyn Standerford (402-960-6121)
Huntmasters: Kent Standerford, Josie Haumont, Scott Davis, Jim Fedde
Lure Operators: Kent Standerford, Josie Haumont, Scott Davis, Connie Sullivan

Trial Hours: 8:00 a.m. to completion Day of Trial Entries close at 8:30 a.m. Roll Call: 9:00 a.m.

Ribbons: 1st Blue, 2nd Red, 3rd Yellow, 4th White, NBQ Green, BOB Purple & Gold, High Scoring Single-Blue/Gold; BIF—Red, White, Blue Rosette;

New Titlist Rosettes available to a hound finishing a title at our trial.

ELIGIBLE BREEDS AND REGISTRIES

Only purebred Afghan Hounds, Azawakhs, Basenjis, Borzoi, Cirneco dell'Etna, Greyhounds, Ibizan Hounds, Irish Wolfhounds, Italian Greyhounds, Pharaoh Hounds, Rhodesian Ridgebacks, Salukis, Scottish Deerhounds, SilkenWindhounds, Sloughis, Whippets, and Provisional breeds may be entered in the regular stakes. There currently are no Provisional breeds. Limited breeds may be entered in the Limited Stake or the Singles Stake. Limited breeds currently include purebred Chart Polski, Galgo Español, Magyar Agar, Peruvian Inca Orchid, Portuguese Podengo (Pequeno), Portuguese Podengo (Medio & Grande), and must be individually registered with the appropriate registry.

All entries shall be individually registered with the AKC (including ILP & PAL), the NGA, the UKC, the FCI, an ASFA-recognized foreign or ASFA Board approved registry, or possess a CRN from the SPDBS. A photocopy of acceptable registry must be submitted with each hound's first ASFA field trial entry; this requirement is waived for hounds registered with the NGA.

ENTRIES WILL NOT BE ACKNOWLEDGED BY MAIL OR E-MAIL

Late, incomplete, unsigned, unpaid, or conditional entries will not be accepted. Substitutions may be made for hounds lame or in season prior to roll call. Neither Cass County Fairgrounds, NCA nor its members will be responsible for any accidents at this trial. A Field Secretary shall refuse any entry for the **Open**, **Veteran**, or **Limited** stake marked —First Time Entered if a Hound Certification does not accompany it unless the hound has a title, which waives this requirement. Remember to include a copy of the hound's registration with —First Time Entered hound. A copy of registration is not required for NGA hounds.

STAKES OFFERED

Open: Any eligible sighthound that has met certification requirements, excluding ASFA Field Champions of record.

Field Champion: Any ASFA Field Champion.

Veteran: Any eligible sighthound that has met certification requirements and that is 6 years of age or older (5 years for Irish Wolfhounds; 7 years or older for Afghans, Whippets, Rhodesian Ridgebacks and Salukis)

Single: Any eligible sighthound, including those disqualified to run in other stakes. Not eligible for Best of Breed or Best in Field. Hounds are eligible to earn TCP and CPX titles from the Singles stake. Limited breeds are not eligible for these titles.

Limited: Any eligible sighthound of a Limited breed that has met certification requirements. Not eligible for Best of Breed.

BEST IN FIELD--will be offered both days.

Conditions of Entry:

- ✓ All entries must be one year of age or older on the day of the trial.
- ✓ Stakes will be split into flights if the entry in any one stake is 20 or more hounds at the time of the draw. All hounds will run twice, in trios if possible, or braces unless excused, dismissed, or disqualified.
- ✓ Bitches in season, hounds with breed disqualifications, and hounds lame at roll call will be excused and entry fees refunded.
- ✓ No other refunds will be given.
- ✓ Hounds not present at roll call will be scratched. Each entry will be examined at roll call for breed disqualifications.
- ✓ Monorchid, cryptorchid, spayed, or neutered hounds without breed disqualifications may be entered.
- ✓ Muzzles are not required. It is the responsibility of the owner(s) to determine if the hound needs to be muzzled.
- ✓ Shade and water will not be available for the hounds. Please bring your own.
- ✓ There will be a \$5.00 fine for any hound loose on the field, other than those running the course in progress.
- ✓ There will be a \$30.00 fee for returned checks.
- ✓ Everyone must clean up after his or her dogs.
- ✓ Hound Certification runs and practice runs will be offered on Saturday after completion of trial (weather & equipment permitting).
- ✓ Hounds with breed disqualifications are not eligible to enter except in the Single Stake.

EQUIPMENT AND COURSE PLAN

- The lure machine is a battery powered, continuous loop machine. Backup equipment will be available. The lure will be white plastic strips.
- The field consists of gently rolling terrain.
- The NCA reserves the right to alter the course plan as required by weather and/or field conditions on the day of the trial. In this event, a new course plan will be posted.
- The total course length for Saturday is **645 yards** - Sunday is **625 yards**. The course will be reversed for the final course and the Best of Breed.

Saturday Course Plan—645 yds

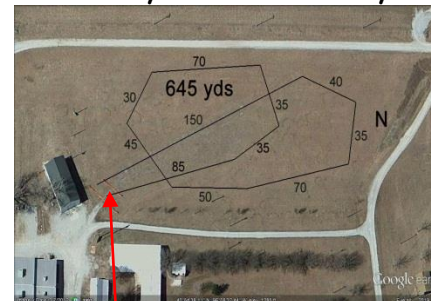

Start/Finish

Sunday Course Plan—625 yds

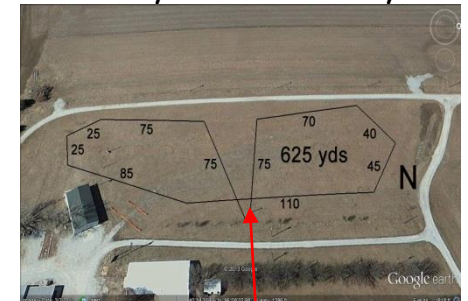

Start/Finish

NOTICE FOR FIRST-TIME ENTERED HOUNDS

As of January 1, 2003, any hound which is first-time entered in a trial, must have a copy of the hound's registration papers to send in with the entry. This is true if the hound is entering Open, Veterans, Singles, or Limited for the first time.

Bring shade and water. No shade or running water at the field. A restroom facility is available.

Camping: Camping is available on the grounds. There is a campground with hookups. The cost is **\$15 per night**. Electrical & water is included. Dump station on site. Dogs **MUST** be leashed. It is a distance from the field, so you can move your vehicle to the field for the day and then back to the campgrounds for the evening. You will be able to pay at the field.

HOUND CERTIFICATION RUNS

WILL BE OFFERED

on Saturday after ribbons.

(See Hound Certification form included. Make extra copies if needed.)

Hound Certifications: Any entry marked **First time entered** must present the judge-signed ASFA hound certification or waiver certificate to the secretary **BEFORE** entries close. Include the certificate with your entry. Make a copy for your records before sending. Entries without a hound certification / waiver certificate will be considered **incomplete and will not be accepted**. In addition, any entry marked **First time entered** must also include a copy of the hound's registration paperwork. Entries without this registration paperwork will be considered **incomplete and will not be accepted**.

E-MAIL: For questions only, borzoiopendragon@cox.net

TO ASSIST YOUR PAYMENT PROCESS HOUND PAYMENT GRID

# of Hounds	Sat.	Total for one day	Sun	Total for both days
First Dog	\$18	\$ 18.00	\$18	\$ 36.00
Second Dog	\$15	\$33.00	\$15	\$ 66.00
Third Dog	\$15	\$48.00	\$15	\$ 96.00
Fourth Dog	\$15	\$63.00	\$15	\$126.00
Fifth Dog	\$15	\$78.00	\$15	\$156.00
Sixth Dog	\$15	\$93.00	\$15	\$186.00



Area Hotels

MAKE YOUR RESERVATIONS EARLY!!!

PLEASE CALL FOR PET POLICY...

Distance from these hotels to the field is approximately 20 miles.

These motels are in the general area of Highway 50 and the I-80 intersection in Omaha.

There is a Hardee's, a McDonald's, and a Cracker Barrel in this same collection of buildings. There are also a couple of gas stations. (Wal-Mart less than 2 miles away)

I-80 exit 439

Motel 6 (I-80 West #441): 10560 Sapp Brothers Drive, Omaha, NE 68138; I-80 exit 439 (use the AKC Discount # CP542764) Phone: (402) 896-6868

Comfort Inn: 9595 S 145th street (\$10.00 per pet per night) Phone: (866) 430-2692

Quality Inn and Suites—9505 South 142nd St., Omaha, NE, US, 68138 (Pet Accommodation: 10.00/night per pet. Pet Limit: 2 pets per room, 40 pounds and under.) Phone: (402) 896-9500

Red Carpet Inn—9305 South 145th Street, Chalco, NE 68138 (\$10 per night for pets) Phone: (402) 895-2555
www.omaharedcarpetinn.com

I-80 exit 440

Holiday Inn Express Gretna: 16175 Stevens Point, Gretna, NE 68028 (pets under 50 lbs; \$25.00 pet deposit)

Saturday Night Dinner

We will "poll the audience" to see where we will go, or if there is any interest.

SINGLES STAKE

ATTENTION: As of **January 1, 2012**, the Singles stake is now a **regular** stake which means it must be offered at all ASFA Field Trials, except at Regional Invitationals, International Invitationals, and Breed Specialty Trials. Since it is a regular stake, the entry for the Singles stake cannot be limited in number (your club may still limit overall entries, but not entries in any one stake).

The rosette awarded to the highest placing qualifying Single is navy/gold at a regular ASFA field trial. If there is a tie for first place, ties shall be run off using the same protocol as judging the Singles stake. Hounds competing in the Singles stake are eligible to earn a Title of Coursing Proficiency (TCP) and a Title of Coursing Proficiency Excellent (CPX). These titles are not available to hounds in the Limited Breeds.

For point requirements for the TCP and the CPX titles, please refer to the ASFA website and the Trial Forms tab. The POINT SCHEDULE document will have this explanation.

Interested in Learning about ASFA?

If you are interested in learning about any aspect of the running of a lure field trial, let us know. We would be happy to help train you.

Benefits:

You will be able to "shadow" someone who is experienced with the task.

- You can ask the questions you've always had.
- You get experience without being thrown into it.
- Drop a note in with your entries. Debb will "buddy" you with someone at the trial.

ARE YOU ELECTRONICALLY CONNECTED?

We'd like to add your name to our Regional Mailing list. You will be notified of all regional business and meetings first-hand, and can notify others. Please fill in your e-mail address on the entry form included.

Also, if you are interested in learning more about ASFA, you may be interested in the ASFA website. It's fun! Go surfing!

www.asfa.org

2015 ASFA Lure Coursing For Region V Calendar as of 2/15/15

March 7, 8	SLASH	Gray Summit, MO
April 11, 12	NCA	Manley, NE
May 2, 3	ICA	Cedar Falls, IA
May 9, 10	GTCWC	Farmington, MN
May 16, 17	MCA	Farmington, MN
May 23, 24	HCA	Lawrence, KS
July (not on schedule)	GUNC	Duluth, MN
July 18, 19	GTCWC	Farmington, MN
Sep 5, 6	MCA	Farmington, MN
Sep 26, 27	ICA	Cedar Falls, IA
Oct 10, 11	MCA	Farmington, MN
Oct 24, 25	HCA	Lawrence, KS
Oct 31, Nov 1	NCA	Lawrence, KS
Nov 7, 8	SLASH	Gray Summit, MO

OFFICIAL AMERICAN SIGHTHOUND FIELD ASSOCIATION ENTRY FORM

Please make checks or money orders payable to:

NEBRASKA COURSING ASSOCIATION

Saturday, April 11, 2015

Early Entry: **\$18 first dog: \$15 second dog and add'l dogs**

Early Entries close 5 p.m. on Wednesday, April April 8, 2015

Day of Trial entry: \$25/dog

Day of Trial Entries close 30 min. prior to roll call (close at 8:30 a.m.)

Field Secretary: Debb Meyer, 1020 S. 218th Street, Elkhorn, NE 68022

NO E-MAIL OR DIGITAL ENTRIES ACCEPTED.

e-mail for information only: borzoioPendragon@cox.net

Fee Paid _____ The Field Secretary cannot accept conditional, unsigned, incomplete or unpaid entries; please check your completed entry carefully.

Breed:	Call Name:		
Registered Name of Hound:			
Stake: <input type="checkbox"/> Open <input type="checkbox"/> FCH <input type="checkbox"/> Veteran <input type="checkbox"/> Single <input type="checkbox"/> Limited	Additional Stakes: <input type="checkbox"/> Kennel <input type="checkbox"/> Breeder <input type="checkbox"/> Bench		
Registration Number: (please write in registering body before number)			
<input type="checkbox"/> If possible, please separate my hounds	Date of Birth:	Sex: <input type="checkbox"/> Dog <input type="checkbox"/> Bitch	
Name of actual owner(s):			
Address:		Phone:	
City:	State:	Zip:	
E-mail (Optional)		(Optional) Region of Residence:	
<input type="checkbox"/> Check if this is the first ASFA trial for this hound. Attach a Hound Certification or waiver if entered in Open, Veterans, Limited. <input type="checkbox"/> Check if this is a first-time entry, a copy of the official Registration of this hound must accompany this entry unless NGA.			
<input type="checkbox"/> Check if any information has changed since the last ASFA trial entry. Regarding _____			
<input type="checkbox"/> Check if this hound has been dismissed within the last 6 trials entered. Must be marked in order to qualify for a "clean" trial requirement.			

I CERTIFY that I am the actual owner of this dog, or that I am the duly authorized agent of the actual owner whose name I have entered above. In consideration of the acceptance of this entry and the opportunity to have this dog judged and to win prize money, ribbons, or trophies, I (we) agree to abide by the rules and regulations of the American Sighthound Field Association in effect at the time of this lure field trial, and by any additional rules and regulations appearing in the premium list for this lure field trial. I (we) agree that the club holding this lure field trial has the right to refuse this entry for cause, which the club shall deem to be sufficient. I (we) agree to hold this club, its members, directors, governors, officers, agents or other functionaries, any employees of the aforementioned parties and the owner(s) of the trial premises or grounds harmless from any claim for loss or injury which may be alleged to have been caused directly or indirectly to any person or thing by the act of this dog while in or upon the lure field trial premises or grounds or near any entrance thereto and I (we) personally assume all responsibility and liability for any such claim, and I (we) further agree to hold the aforementioned parties harmless from any claim loss of this dog by disappearance, theft damage or injury be caused or alleged to be caused by the negligence of the club or any of the aforementioned parties or by the negligence of any person or any other cause or causes. I (we) certify and represent that the dog entered is not a hazard to person or other dogs. This entry is submitted for acceptance of the forgoing representations and agreements

SIGNATURE of owner or his agent
duly authorized to make this entry _____

OFFICIAL AMERICAN SIGHTHOUND FIELD ASSOCIATION ENTRY FORM

Please make checks or money orders payable to:

NEBRASKA COURSING ASSOCIATION

Sunday, April 12, 2015

Early Entry: **\$18 first dog: \$15 second dog and add'l dogs**

Early Entries close 5 p.m. on on Wednesday, April 8, 2015

Day of Trial entry: \$25/dog

Day of Trial Entries close 30 min. prior to roll call (close at 8:30 a.m.)

Field Secretary: Debb Meyer, 1020 S. 218th Street, Elkhorn, NE 68022

NO E-MAIL OR DIGITAL ENTRIES ACCEPTED

e-mail for information only: borzoioPendragon@cox.net

Fee Paid _____ The Field Secretary cannot accept conditional, unsigned, incomplete or unpaid entries; please check your completed entry carefully.

Breed:	Call Name:		
Registered Name of Hound:			
Stake: <input type="checkbox"/> Open <input type="checkbox"/> FCH <input type="checkbox"/> Veteran <input type="checkbox"/> Single <input type="checkbox"/> Limited	Additional Stakes: <input type="checkbox"/> Kennel <input type="checkbox"/> Breeder <input type="checkbox"/> Bench		
Registration Number: (please write in registering body before number)			
<input type="checkbox"/> If possible, please separate my hounds	Date of Birth:	Sex: <input type="checkbox"/> Dog <input type="checkbox"/> Bitch	
Name of actual owner(s):			
Address:		Phone:	
City:	State:	Zip:	
E-mail (Optional)		(Optional) Region of Residence:	
<input type="checkbox"/> Check if this is the first ASFA trial for this hound. Attach a Hound Certification or waiver if entered in Open, Veterans, Limited. <input type="checkbox"/> Check if this is a first-time entry, a copy of the official Registration of this hound must accompany this entry unless NGA.			
<input type="checkbox"/> Check if any information has changed since the last ASFA trial entry. Regarding _____			
<input type="checkbox"/> Check if this hound has been dismissed within the last 6 trials entered. Must be marked in order to qualify for a "clean" trial requirement.			

I CERTIFY that I am the actual owner of this dog, or that I am the duly authorized agent of the actual owner whose name I have entered above. In consideration of the acceptance of this entry and the opportunity to have this dog judged and to win prize money, ribbons, or trophies, I (we) agree to abide by the rules and regulations of the American Sighthound Field Association in effect at the time of this lure field trial, and by any additional rules and regulations appearing in the premium list for this lure field trial. I (we) agree that the club holding this lure field trial has the right to refuse this entry for cause, which the club shall deem to be sufficient. I (we) agree to hold this club, its members, directors, governors, officers, agents or other functionaries, any employees of the aforementioned parties and the owner(s) of the trial premises or grounds harmless from any claim for loss or injury which may be alleged to have been caused directly or indirectly to any person or thing by the act of this dog while in or upon the lure field trial premises or grounds or near any entrance thereto and I (we) personally assume all responsibility and liability for any such claim, and I (we) further agree to hold the aforementioned parties harmless from any claim loss of this dog by disappearance, theft damage or injury be caused or alleged to be caused by the negligence of the club or any of the aforementioned parties or by the negligence of any person or any other cause or causes. I (we) certify and represent that the dog entered is not a hazard to person or other dogs. This entry is submitted for acceptance of the forgoing representations and agreements

SIGNATURE of owner or his agent
duly authorized to make this entry _____

**AMERICAN SIGHTHOUND FIELD ASSOCIATION
HOUND CERTIFICATION**

Rule effective October 1, 1994: Ch. V, Sec. 4 (a) OPEN STAKE: *To be eligible to enter the open stake, a hound must have been certified by a licensed judge within the year preceding the closing date for the entry or have previously competed in the Open Stake. This eligibility requirement also applies to a hound entered in the Limited or Veteran Stake, which has not competed in Open previously. Please complete this portion of this form and attach it to the entry form for the hound's first entry, including an entry for a Fun Trial.*

Registered Name of Hound: _____

Registration Number: _____ Breed: _____

Registered Owner's Name: _____

I hereby certify that on (date) _____, the above named hound completed a lure course of at least 500 yards, running with another hound of the same breed (or another breed with a similar running style). During the course the above named hound showed no inclination to interfere with the other hound. I further certify that I am a licensed judge for the ASFA.

Name of Licensed Judge: _____

Signature: _____ Date: _____

I hereby certify that the hound running in the certification course is the hound identified above and that information provided on this form is true and correct.

Signature: _____ Date: _____

Owner or Authorized Agent of Hound

This certification form must be attached to the entry form the first time this hound is entered in an open, limited, or veteran stake. Any hound entered in open, limited, or veteran (as a first time entered hound), which has not been certified, shall be declared ineligible by the records coordinator and shall forfeit any points and placements awarded.

PLEASE RETAIN A COPY FOR YOUR RECORDS.

**AMERICAN SIGHTHOUND FIELD ASSOCIATION
HOUND CERTIFICATION WAIVER**

Waiver of Requirement: *This requirement will be waived for a hound that has earned a lure coursing or racing title from another recognized organization, if such title requires competition, and if a waiver for such title has been approved by the ASFA, or a CKC Hound Certification Form. If your hound qualifies for a waiver, complete this portion of this form and attach it to your entry form. Proof of waivers must accompany this certification form.*

Registered Name of Hound: _____

Registration Number: _____ Breed: _____

Registered Owner's Name: _____

CKC: FCH FCHX **CWA:** ARX TRP SRA DPC

AKC: QC SC FC **LGRA:** GRC **NAWRA:** RCH SR

WRA: CR WRCH **NOTRA:** ORC OTR SORC SOR

Hound Certification previously submitted.

I hereby certify that the hound identified above has completed the requirements for the title indicated above (or that the required Certification was previously submitted) and that the information provided on this form is true and correct.

Signature: _____ Date: _____

Owner or Authorized Agent of Hound

**AMERICAN SIGHTHOUND FIELD ASSOCIATION
HOUND CERTIFICATION**

Rule effective October 1, 1994: Ch. V, Sec. 4 (a) OPEN STAKE: *To be eligible to enter the open stake, a hound must have been certified by a licensed judge within the year preceding the closing date for the entry or have previously competed in the Open Stake. This eligibility requirement also applies to a hound entered in the Limited or Veteran Stake, which has not competed in Open previously. Please complete this portion of this form and attach it to the entry form for the hound's first entry, including an entry for a Fun Trial.*

Registered Name of Hound: _____

Registration Number: _____ Breed: _____

Registered Owner's Name: _____

I hereby certify that on (date) _____, the above named hound completed a lure course of at least 500 yards, running with another hound of the same breed (or another breed with a similar running style). During the course the above named hound showed no inclination to interfere with the other hound. I further certify that I am a licensed judge for the ASFA.

Name of Licensed Judge: _____

Signature: _____ Date: _____

I hereby certify that the hound running in the certification course is the hound identified above and that information provided on this form is true and correct.

Signature: _____ Date: _____

Owner or Authorized Agent of Hound

This certification form must be attached to the entry form the first time this hound is entered in an open, limited, or veteran stake. Any hound entered in open, limited, or veteran (as a first time entered hound), which has not been certified, shall be declared ineligible by the records coordinator and shall forfeit any points and placements awarded.

PLEASE RETAIN A COPY FOR YOUR RECORDS.

**AMERICAN SIGHTHOUND FIELD ASSOCIATION
HOUND CERTIFICATION WAIVER**

Waiver of Requirement: *This requirement will be waived for a hound that has earned a lure coursing or racing title from another recognized organization, if such title requires competition, and if a waiver for such title has been approved by the ASFA, or a CKC Hound Certification Form. If your hound qualifies for a waiver, complete this portion of this form and attach it to your entry form. Proof of waivers must accompany this certification form.*

Registered Name of Hound: _____

Registration Number: _____ Breed: _____

Registered Owner's Name: _____

CKC: FCH FCHX **CWA:** ARX TRP SRA DPC

AKC: QC SC FC **LGRA:** GRC **NAWRA:** RCH SR

WRA: CR WRCH **NOTRA:** ORC OTR SORC SOR

Hound Certification previously submitted.

I hereby certify that the hound identified above has completed the requirements for the title indicated above (or that the required Certification was previously submitted) and that the information provided on this form is true and correct.

Signature: _____ Date: _____

Owner or Authorized Agent of Hound